

# 2022

## EARLY DECISION AGREEMENT

If Marymount Manhattan College (MMC) is your top choice, you have the option to apply through the Early Decision admission plan and receive your admission decision, as well as your financial aid package, earlier in the cycle. Please be aware that Early Decision is a binding option. If you are accepted under this program, and you agree to the financial aid package, you must enroll at MMC and withdraw all applications at other Institutions. If it is determined that the admissions committee needs additional information in support of your application, you will be automatically deferred to the regular decision admission plan and released from this binding agreement.

### IF YOU'RE ACCEPTED:

If accepted to MMC through Early Decision, you are guaranteed a place in our class for the upcoming fall term. You must submit a nonrefundable deposit of \$700 for residential students and \$200 for commuter students by February 15, 2022.

### IF YOU'RE DEFERRED:

If you are not accepted through the Early Decision plan, your application will be deferred to regular decision for review. In this case, we do require applicants to submit mid-year grades and, if applicable, updated test scores to provide a final decision. If you are deferred and accepted through regular decision, you are no longer obligated to commit to MMC through your original Early Decision Agreement.

### EARLY DECISION AGREEMENT

**THIS FORM MUST BE RECEIVED BY THE OFFICE OF ADMISSION BY NOVEMBER 1, 2021, IN ORDER FOR YOU TO BE CONSIDERED FOR EARLY DECISION.**

Please consider me for admission to Marymount Manhattan College as an Early Decision applicant. I understand that if I am accepted to MMC under this program and agree to the financial aid package, I am obligated to enroll. Upon receiving an offer of admission, I will submit a nonrefundable tuition and housing (if applicable) deposit no later than February 15, 2022, and withdraw all applications submitted to other institutions.

STUDENT'S NAME: \_\_\_\_\_  
please print

STUDENT'S SIGNATURE: \_\_\_\_\_ DATE: \_\_\_\_\_

PARENT/LEGAL GUARDIAN'S FULL NAME: \_\_\_\_\_  
please print

PARENT/LEGAL GUARDIAN'S SIGNATURE: \_\_\_\_\_ DATE: \_\_\_\_\_

TO BE COMPLETED BY THE HIGH SCHOOL GUIDANCE COUNSELOR:  
I am aware of the provisions of the Marymount Manhattan College Early Decision Agreement, for which the above named student is applying.

COUNSELOR'S FULL NAME: \_\_\_\_\_  
please print

COUNSELOR'S SIGNATURE: \_\_\_\_\_ DATE: \_\_\_\_\_

SCHOOL: \_\_\_\_\_

Please return this form to:

**MARYMOUNT MANHATTAN COLLEGE**

Office of Admission

221 East 71<sup>st</sup> Street, New York, NY 10021

Fax to 646.846.1231 | email to [admissions@mmm.edu](mailto:admissions@mmm.edu)

Students may also upload directly to their admission portal. [www.mmm.edu](http://www.mmm.edu)

### FOUNDED



### LOCATION



Upper East Side  
New York City

### ENROLLMENT

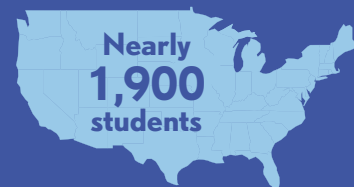

from 49 states  
and 33 countries

### STUDENT-FACULTY RATIO: 11:1



### CURRICULUM

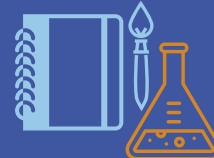

A liberal arts core; 34 majors;  
more than 75 minors and  
concentrations



Marymount  
Manhattan  
College